

MÚSICA HISPANA

XII

SERIE C: MÚSICA DE CÁMARA, 9

FRANCISCO MANALT

(S. XVIII)

SONATAS V - VI PARA VIOLÍN Y PIANO

TRANSCRIPCIÓN POR EL

P. JOSÉ A. DE DONOSTIA, O. M. C.

INSTITUTO ESPAÑOL DE MUSICOLOGÍA
CONSEJO SUPERIOR DE INVESTIGACIONES CIENTÍFICAS

BARCELONA, 1966

MÚSICA HISPANA

XII

SERIE C: MÚSICA DE CÁMARA, 9

FRANCISCO MANALT

(S. XVIII)

SONATAS V - VI PARA VIOLÍN Y PIANO

TRANSCRIPCIÓN POR EL
P. JOSÉ A. DE DONOSTIA, O. M. C.

INSTITUTO ESPAÑOL DE MUSICOLOGÍA
CONSEJO SUPERIOR DE INVESTIGACIONES CIENTÍFICAS

BARCELONA, 1966

Reproducción digital, no venal, de la edición de 1966

© CSIC

© de esta edición: herederos de José A. de Donostia, 2019

e-NIPO: 694-19-228-8

Catálogo general de publicaciones oficiales: <http://publicacionesoficiales.boe.es>

Editorial CSIC: <http://editorial.csic.es> (correo: publ@csic.es)

SONATA V

F. MANALT

Largo andante

(q)

t

ar

t

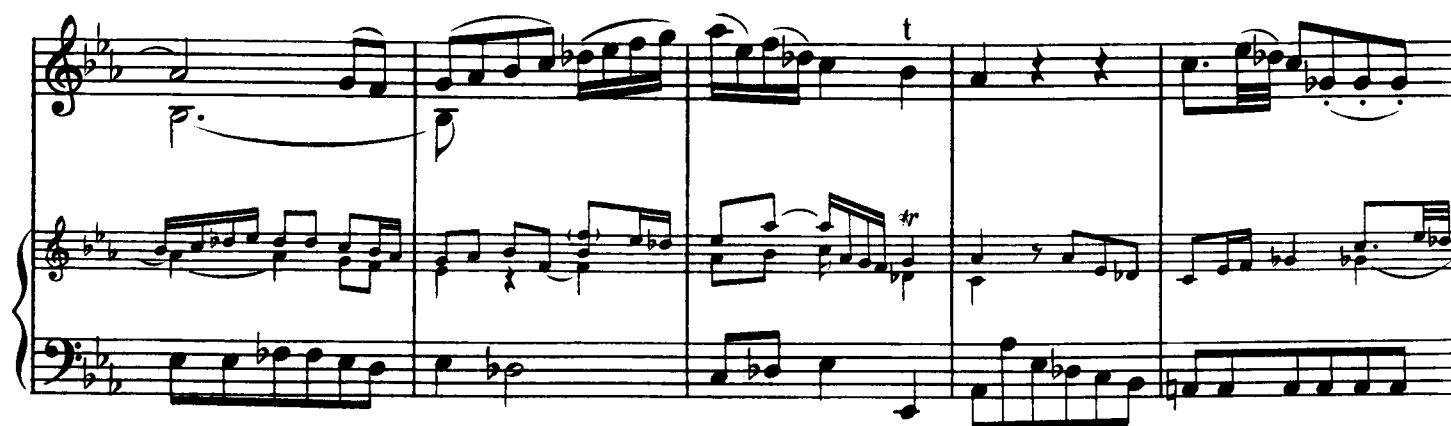
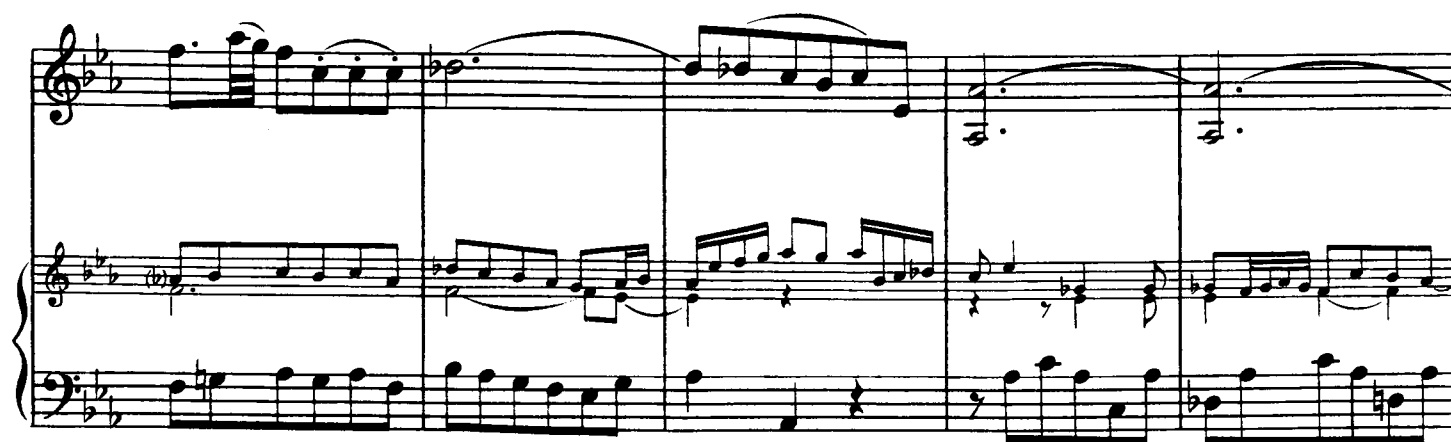
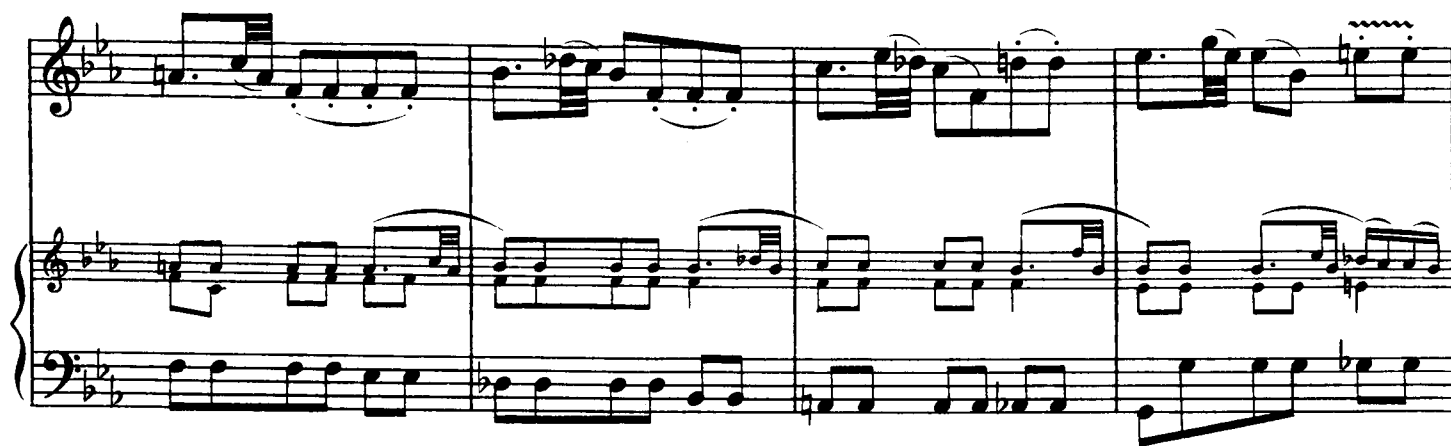

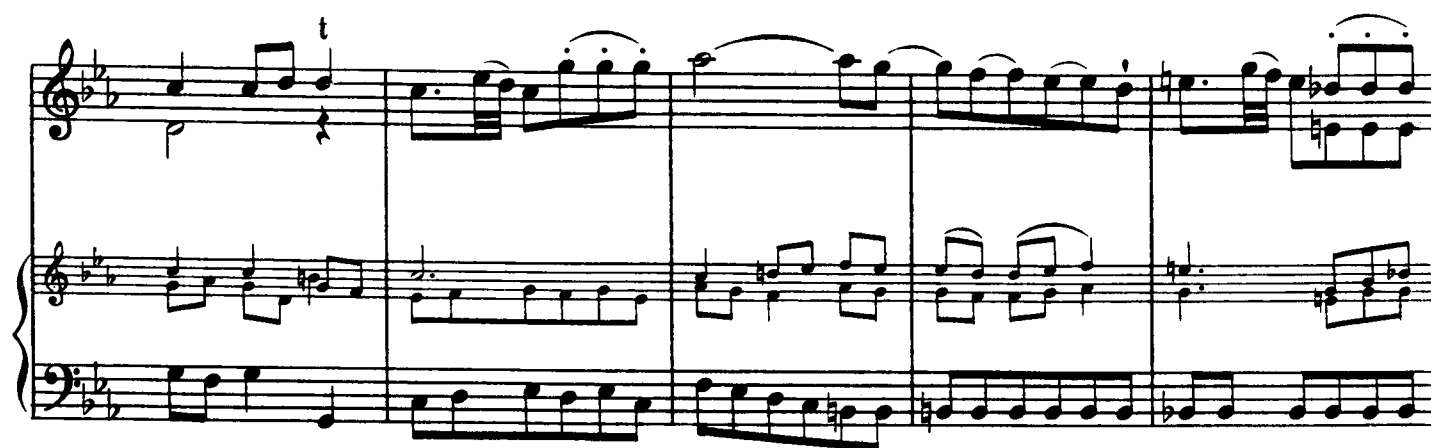

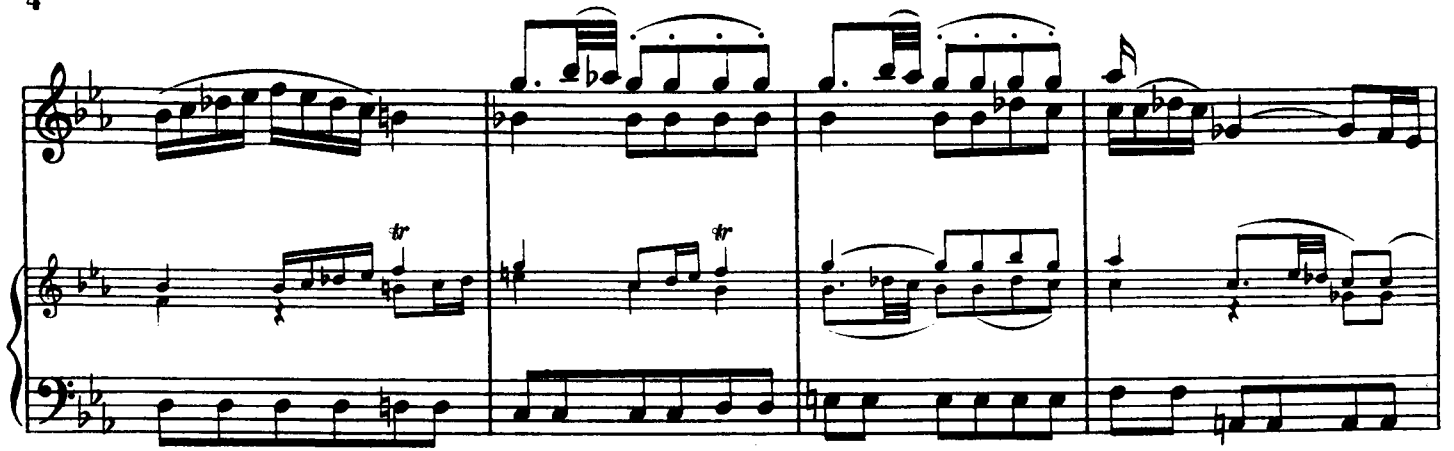

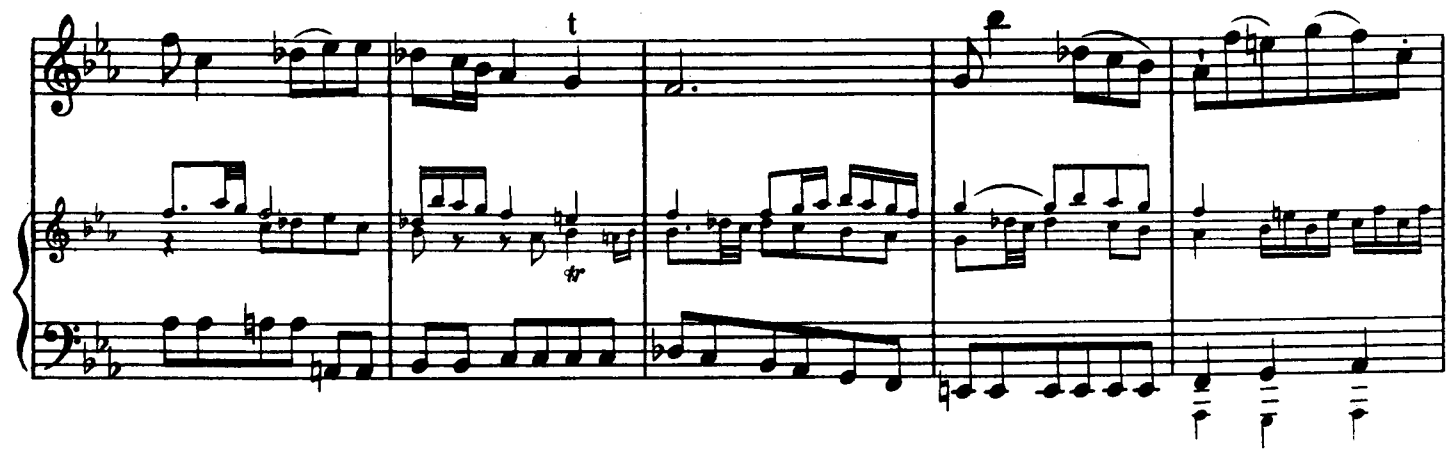

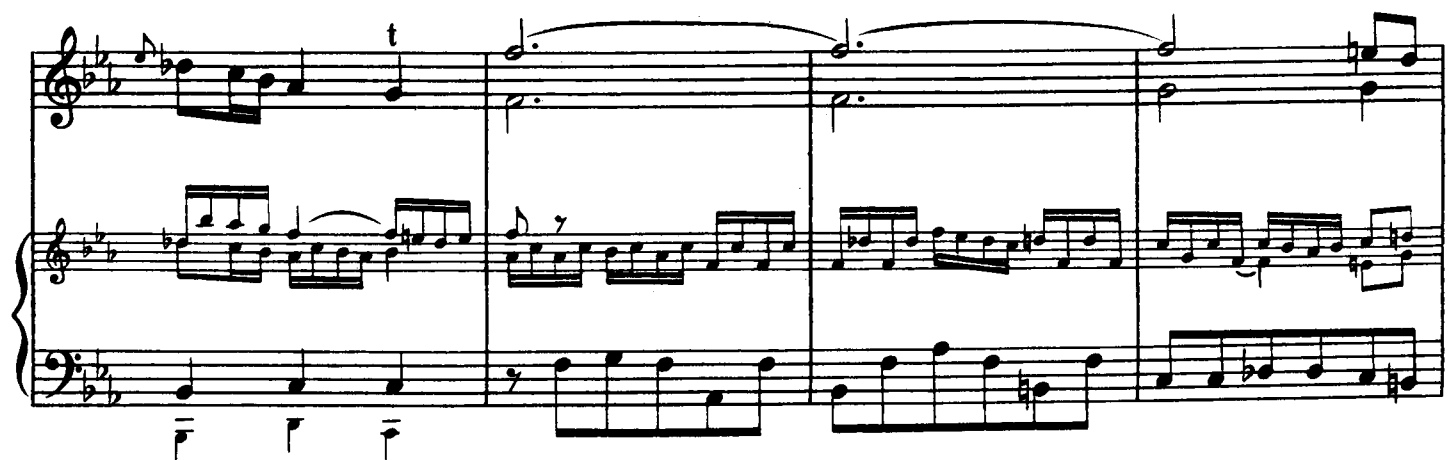

Allegro

7

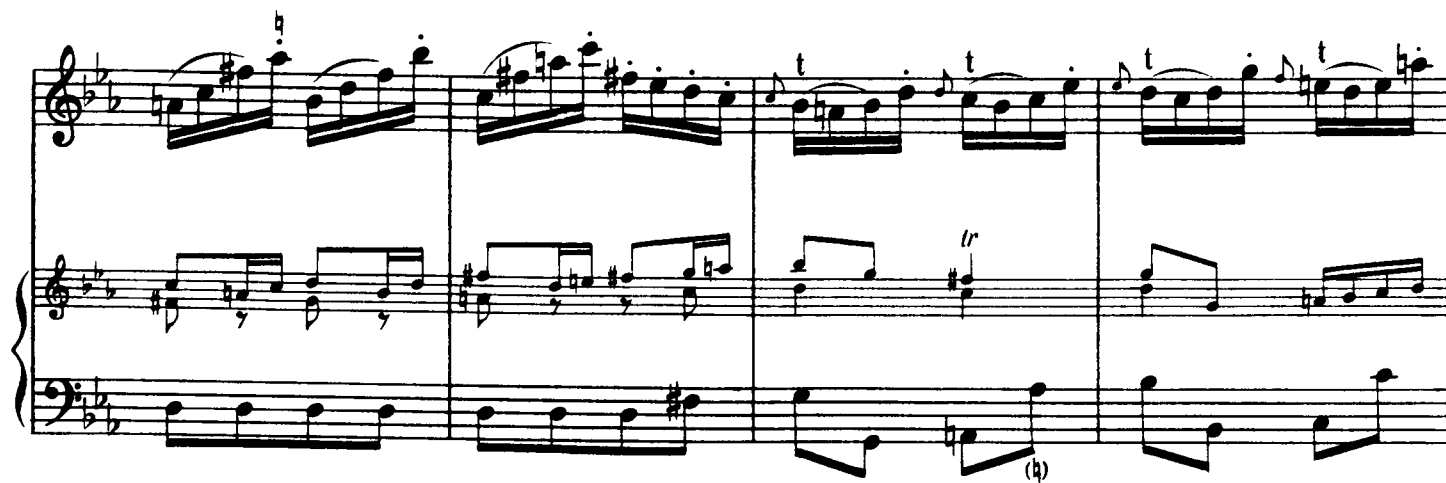

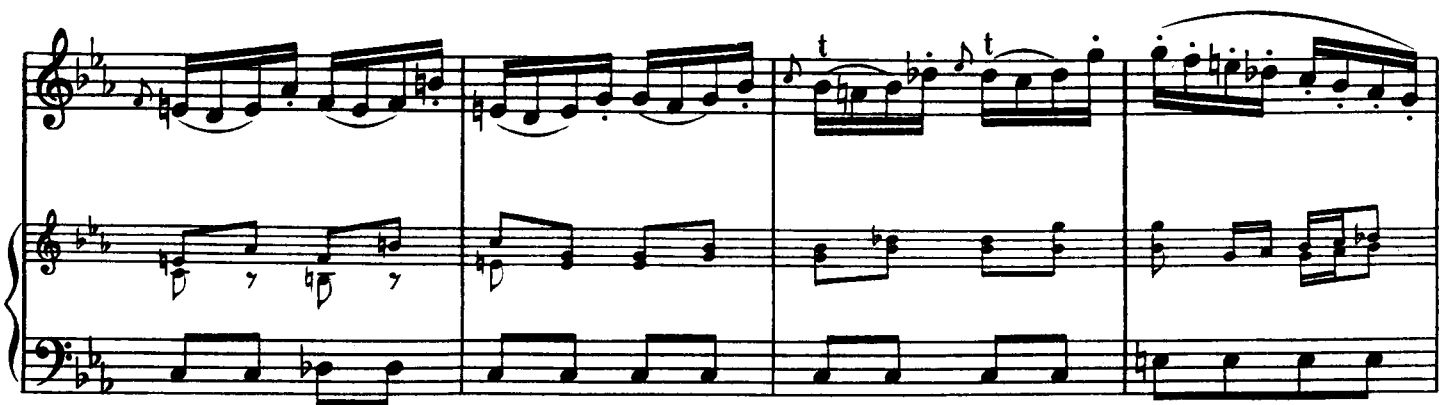

Allegro

12

© CSIC © del autor o autores / Todos los derechos reservados

SONATA VI

F. MANALT

Largo andante

Allegro vivo

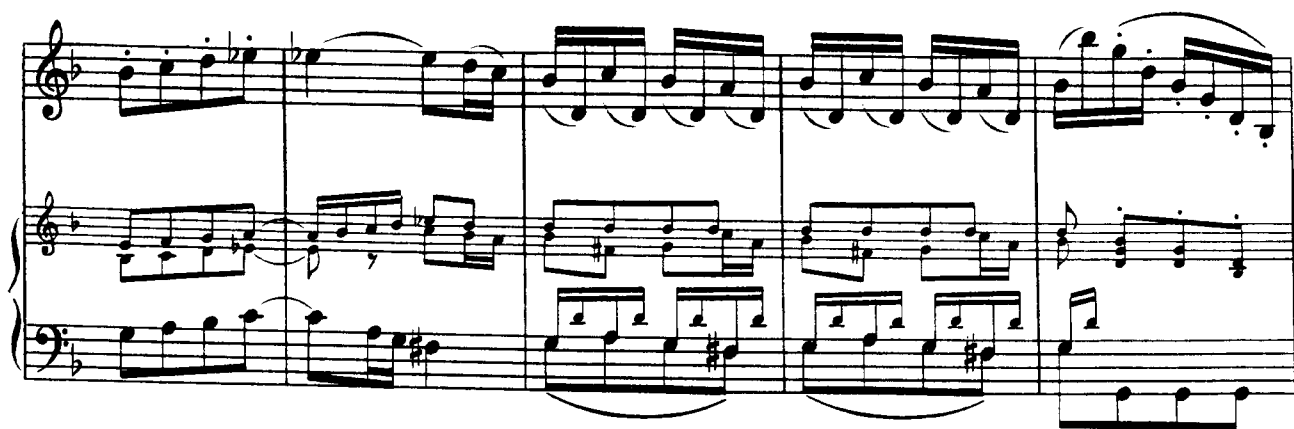

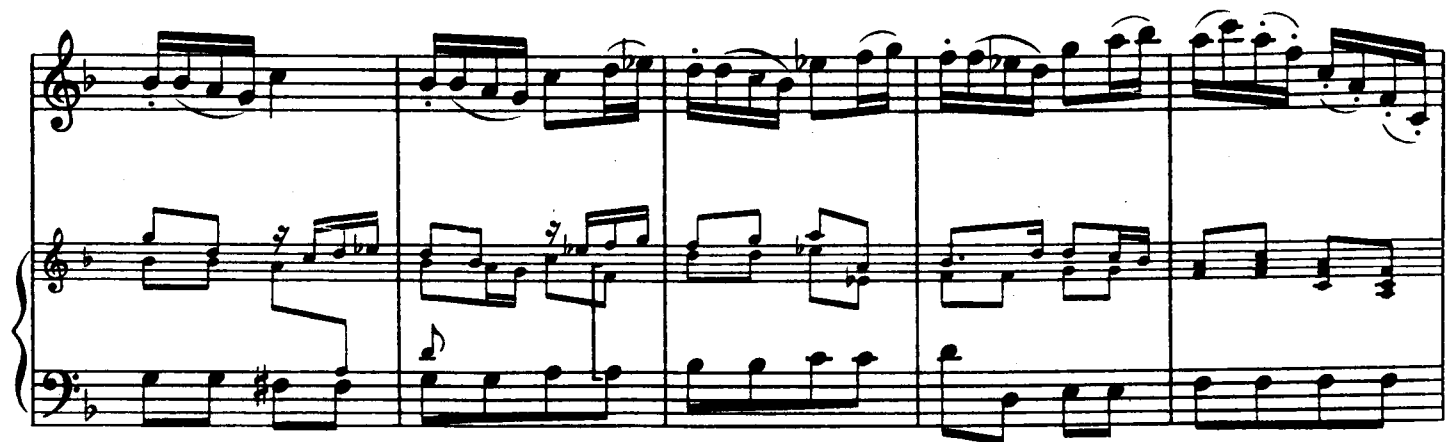

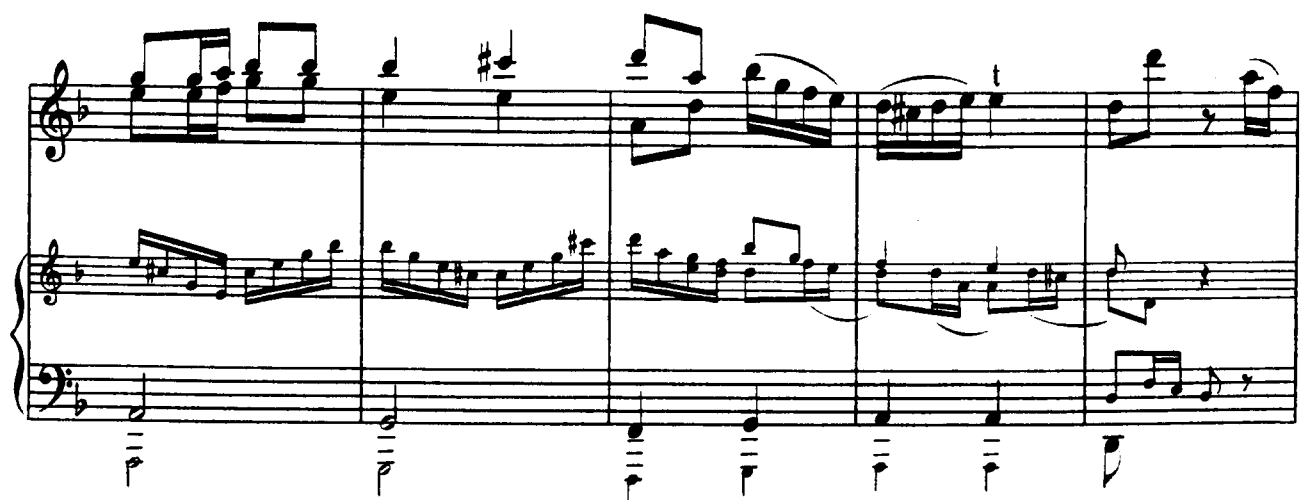

Andante affettuoso

SONATA V

1

Largo andante

F. MANALT

**Allegro**

Allegro

SONATA VI

F. MANALT

Largo andante

Allegro vivo

Andante affettuoso

Talleres de grabado y estampación de música de A. Boileau Bernasconi, Provenza 285 y 287, Barcelona.

